

# THE JOCKEY ON THE CARROUSEL

JEROME KERN'S

## "I Dream too Much"

STARRING

LILY PONS

WITH

HENRY FONDA

OSGOOD PERKINS

ERIC BLORE

LYRICS BY  
DOROTHY FIELDS

AN RKO RADIO PICTURE

I GOT LOVE  
I DREAM TOO MUCH  
THE JOCKEY ON THE CARROUSEL  
I'M THE ECHO  
YOU'RE THE SONG THAT I SING

# FIVE TUNES FROM THE CAT AND THE FIDDLE

Words by  
OTTO HARBACH

Music by  
JEROME KERN

## Try To Forget

Burthen  
Effettuoso  
*p-mf a tempo*

Try to for - get, won't you? All you have meant to me —

## She Didn't Say "Yes"

She did - n't say "yes," She did - n't say "no," They ver - y soon stood Be -  
She did - n't say "yes," She did - n't say "no," For heav - en was near, She

## One Moment Alone

Burthen  
*slowly and with expression, keeping the rhythm well marked*  
*a tempo*

One mo - ment a - lone. That's all we have known, And yet it seemed pa - ra - dise Had

## Canzonetta

## The Night Was Made For Love

Andantino  
*The piano-forte should suggest a guitar accompaniment*

French Version by  
R. RUSSELL BENNETT

*cresc.*  
La nuit est pour l'a - mour, La nuit est pour l'a -  
The night was made for love, The night was made for

## I Watch The Love Parade

Burthen

I watch the Love Pa - rade gai - ly go - ing by, — Naught - y man and

Copyright MCMXXXI by Jerome Kern  
Published by T.B. Harms Co., New York

RECORDS AND PIANO ROLLS CAN ALSO BE  
PROCURED FOR THE ABOVE SONGS.

T. B. HARMS CO.

# The Jockey On The Carrousel

Words by  
DOROTHY FIELDS

Music by  
JEROME KERN

**Allegretto giocoso**

PIANO

*f* *R.H.* *dim.* *mf*

ANNETTE (soothing the urchin)

*mf*

Ah

Ah

Slower

Ah

Ah

Ah

Ah

*mf*

Copyright MCMXXXV by Jerome Kern

Published by T. B. Harms Co., 1619 Broadway, New York, N.Y.

International Copyright Secured

Made in U. S. A.

S-466-9

ALL RIGHTS RESERVED INCLUDING PUBLIC PERFORMANCE FOR PROFIT

Any arrangement or adaptation of this composition without the consent of the owner is an infringement of copyright

*Not too fast*

Ah

*p* Lis-ten while I tell you

There was not one who would doubt the sto - ry a - bout the

*Commodo*  
Lit-tle Jock-ey on the Car-rou - sel. It is a sto - ry that my ma-man used to

*meno mosso*

*deliberato*

tell; When I would cry, It was my lull-a

MEN (*8va basso*)

by. Ma'am - 'selle!

*più mosso*

unis.

We are all en-chant-ed,

We'd glad - ly cry for a year If on - ly to hear the

unis.

sto-ry that your ma-man used to tell! And we will cry un-til you tell us what be -

ANNETTE (*ignoring the men*)

fell. Now what a - bout the Jock-ey on the Car-rou - sel? He was so un -

*Slower*

hap - py! Near to him

R.H.

tied to a pranc-er      There was a danc-er,      Beau-ti-ful and ver-y, ver-y

proud, — She was as dain-ty as a fluf-fy lit-tle cloud!      Her

toe,      just so,      was point-ed to the crowd — — — — — of

course! — — — — —

*decresc.*  
*f*      *decresc.*      *più tranquillo*

## Cantabile

Though the jock - ey beat on his horse and rode a - pace, —

— He could not reach his love, he nev - er — saw her

## 1st MAN

face! If she re - sem - bled you I'd be a jock - ey

*molto accel.*

## Much slower

## ANNETTE

too! — He was sad, the poor lit - tle lad,

His po - ny was ex - haust - ed from a chase that nev - er

got them an - y place! Ma'am -

CARROUSEL PROPRIETOR

'selle, If I may con - tin - ue,

This jock - ey want - ed to bring his

The fourth system concludes the musical score on this page. The vocal line and piano accompaniment continue with the same musical style.

*poco rit.*

danc - er a ring And reach-ing for it sud-den-ly he fell, \_\_\_\_\_ And as he

2nd MAN (*impressively*)

fell he kissed her slip-per in fare - well. \_\_\_\_\_ He died for love, this Jock-ey on the Car-rou-

3rd MAN

sell! \_\_\_\_\_ And that's the sto-ry that your ma-man used to tell! 'Tis \_\_\_\_\_

ANNETTE

*(deliberato)*

*poco a poco rall.*

sad, but true, his poor heart broke in \_\_\_\_\_

*poco a poco rall.*

## Moderato

two! *(distant chimes)* *pp* Now our turn is

end - ed On this ver - y splen - did

MEN And to the ver - y end, Lit-tle friend, you were splen - did

## Animato

grand car-rou - sell!

on the car-rou - sell!

## Animato

*f* *ff* *ff*

S-466-9 The Jockey etc.

WARNING: Any person who shall willfully and for profit copy the words or music of this song, or any portion thereof, shall be liable to criminal prosecution under the United States Copyright Law.

Gottesman Collection  
Kern Box 4  
No. 69

EXCERPTS FROM JEROME KERN'S

# ROBERTA

When Your Heart's On Fire

## Smoke Gets In Your Eyes

Words by  
OTTO HARBACH

Music by  
JEROME KERN

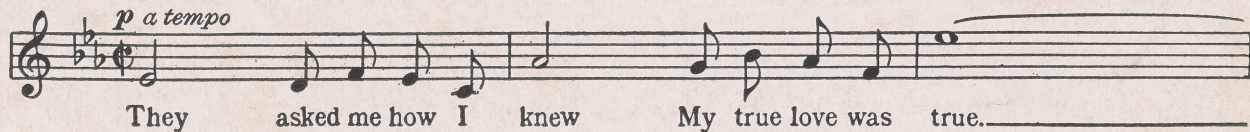

## Something Had To Happen

## Let's Begin

## The Touch Of Your Hand

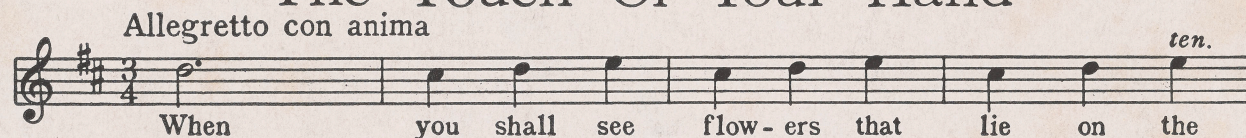

## Yesterday

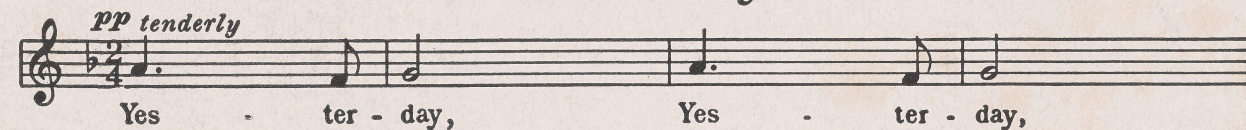

## You're Devastating

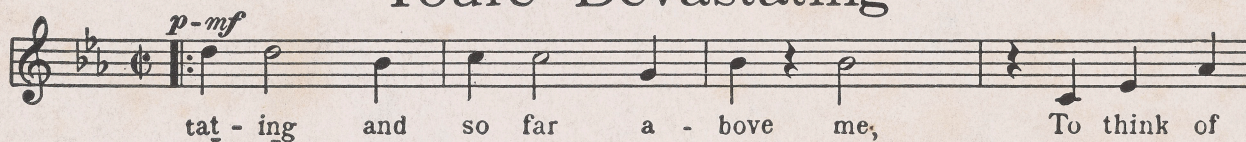

## I'll Be Hard To Handle

Words by  
BERNARD DOUGALL

Music by  
JEROME KERN

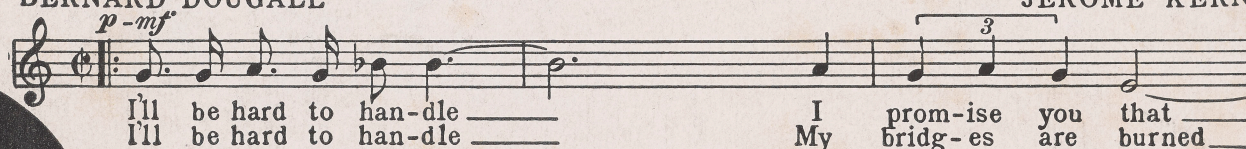

Copyright MCMXXXIII by Jerome Kern  
Published by T.B. Harms Co., Sole Selling Agent, New York

RECORDS AND PIANO ROLLS CAN ALSO BE PROCURED FOR THE ABOVE SONGS

T · B · H A R M S C O .

1 5 1 9 B R O A D W A Y  
N E W Y O R K N Y