

IF YOU DON'T, I KNOW WHO WILL

JAN 28 1924

Words and Music by CLARENCE WILLIAMS
CHRIS SMITH and TIM BRYMN

WORTH AND WILLING

CLARENCE WILLIAMS

MUSIC PUBLISHING CO., INC.
1547 BROADWAY, NEW YORK

PRINTED IN
U.S.A.

Try this on your Piano

My Pillow And Me

TIM BRYMN, CHRIS SMITH,
and CLARENCE WILLIAMS

Chorus

knows _____ but my pil - low and me,
knows _____ but my pil - low and me,

p-f

No - bod - y knows _____ half the trou - bles I see,
No - bod - y knows _____ half the trou - bles I see,

It's my de - lu - sion _____ life is not a sweet song,
My heart grows heav - y, _____ to my pil - low I creep,

Copyright MCMXXIII by Clarence Williams Music Pub. Co., Inc. 1547 Bway, N.Y.C.
London - Lawrence Wright Music Co. Made in U.S.A. International Copyright Secured

Copies Can Be Had Wherever Music Is Sold
Also On Records for Talking Machine and Player Piano

If You Don't, I Know Who Will

3

Words and Music by
CLARENCE WILLIAMS,
CHRIS SMITH & TIM BRYMN

Piano

VOICE

Dad-dy — I want some furs and things,
Dad-dy — I think you're aw-ful mean,

Vamp
p

Dad-dy — I want some dia-mond rings, Aer - o - planes, some mo - tor
Dad-dy — you think I'm young and green, Ev - 'ry time I ask you

cars and such, — I hope your lit-tle ma - ma ain't ask - in' too much From
for some dough, You say you ain't a put - tin' out noth-in' no mo' — I

you - oo - oo, from you - oo - oo. Won't you give me what I want dad-dy do. —
 can-not live, I can't ex-ist, If you just won't help me, you think of this. —

CHORUS

If you don't I know who will, — If you don't I know who will, —

p-f

You may think that I'm just bluff-in' But I'm one gal ain't s'posed to want for nothin' I've

got my want-in' hab-its on Had 'em on me since this morn

Man you've got to help me 'long _____ If you can't it's good-bye

John, _____ Squeeze me till I feel the thrill, _____ Love me till I got my

The second system continues the musical piece. The vocal line has the lyrics: "John, _____ Squeeze me till I feel the thrill, _____ Love me till I got my". The piano accompaniment continues with similar harmonic support.

fill, _____ 'Cause if you don't, and say you won't I know who

The third system of music has the lyrics: "fill, _____ 'Cause if you don't, and say you won't I know who". The piano accompaniment continues to provide harmonic support for the vocal line.

will, Mis-ter what's his name I know who will. _____ will. _____

LATEST BROADWAY SUCCESSES

MAY BE HAD FOR
PIANO, PIANO PLAYER, OR TALKING MACHINE

ROUMANIA FOX-TROT

My sweet dark..... eyed maid-en My heart's heav - y lad-en I'm..... blue.....

NEW MOON FOX-TROT

New moon ——— why do you haunt me new moon ——— why do you taunt me

IF YOU DON'T BELIEVE I LOVE YOU, SEE WHAT A FOOL I'VE BEEN BLUES

If you don't be-lieve I love you Look what a fool I've been If you don't think I fell for you

DECATUR STREET BLUES

Down on De - ca-tur Street — I mean it can't be beat — You'll see some pret-ty Browns, Yel-lows too, —

ACHIN' HEARTED BLUES

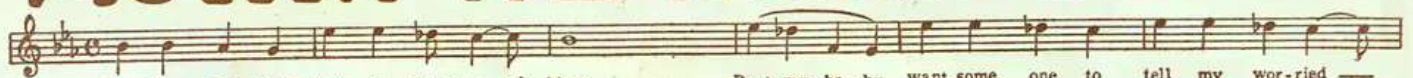

Got those dog-gone Ach - in' heart - ed blues Bout my ba - by want some one to tell my wor-ried —

Play 'Em For Mama and Sing 'Em For Me BLUES

Play 'em for ma - ma Sing 'em for me, I'm wild a bout that blue mel-o - dy. I love you da - dy good and strong

CLARENCE WILLIAMS
MUSIC PUBLISHING CO. INC.
1547 BROADWAY NEW YORK

ALL EQUALLY AS GOOD AS THOSE YOU HAVE
HEARD CLARENCE WILLIAMS SING ON THE RECORDS