

George C. Cooper. 48

BASS in B $\flat$

SUNG BY

MR. HARRY SMITH,

WITH

EDDIE LEONARD'S MINSTREL CO.

BARITONE in E $\flat$

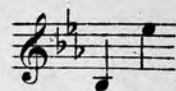

100 TC

# WHEN THE BELL IN THE LIGHTHOUSE RINGS

(Ding Dong)

WORDS BY

ARTHUR J. LAMB

*Author of "ASLEEP IN THE DEEP"*

MUSIC BY

# ALFRED SOLMAN.

*Price 60 cents.*

FOUR SHILLINGS.

PUBLISHED BY

EDWARD B. MARKS MUSIC CO. 102-104 W. 38<sup>th</sup> ST.  
 (FORMERLY JOS. W. STERN & CO.) NEW YORK  
 STANDARD EDITION  
 LONDON ... HERRMAN DAREWSKI PUBLISHING CO  
 AUSTRALIA ... ALBERT & SON ... SYDNEY

Made in U.S.A.

7/20/20  
1017

THE LATEST

POPULAR  
**MALE QUARTETTE**  
ARRANGEMENTS

BY

**C. F. SHATTUCK.**

COURAGE ( <i>Bass Song</i> ).....	15
YOU'RE AS WELCOME AS FLOWERS IN MAY.....	15
WHEN THE SUNSET TURNS THE OCEAN BLUE TO GOLD.....	15
GOOD FELLOWS.....	15
DAVY JONES LOCKER ( <i>Bass Song</i> ).....	15
OUT WHERE THE BREAKERS ROAR.....	15
DOWN WHERE THE SILV'RY MOHAWK FLOWS.....	15
WHEN THE EVENING BREEZE IS SIGHING "HOME SWEET HOME".....	15
OVER THE SEA.....	15
WHEN BOB WHITE IS WHISTLING IN THE MEADOW.....	15
HYMNS OF THE OLD CHURCH CHOIR.....	15
WHEN THE BELL IN THE LIGHTHOUSE RINGS DING DONG. ( <i>Bass</i> ).....	15
LIFT EVERY VOICE AND SING. ( <i>Also Mixed Voices</i> ).....	15
THE GLOW-WORM ( <i>With Piano Acc.</i> ).....	25
IF I HAD A THOUSAND LIVES TO LIVE ( <i>With Piano Acc.</i> ).....	25
DOWN AT THE HUSKIN BEE ( <i>With Piano Acc.</i> ) <i>Comic</i> .....	25
THE OLD FLAG NEVER TOUCHED THE GROUND ( <i>With Piano Acc.</i> ).....	25
THE OLD FLAG NEVER TOUCHED THE GROUND ( <i>Mixed Voices</i> ).....	15
IN THE SHADOWS ( <i>With Piano Acc.</i> ).....	25
IN THE SHADOWS ( <i>Mixed Voices With Piano Acc.</i> ).....	25
IN THE GLOAMING WAS THE SONG SHE SANG TO ME ( <i>Piano Acc.</i> ).....	25
LOVE IN LILAC TIME.....	15

Edward B. Marks Music Co.  
102-104 WEST 38th St. N.Y.

# When the Bell in the Lighthouse rings

Poem by  
ARTHUR J. LAMB.

## Ding, Dong.

Music by  
ALFRED SOLMAN.

Moderato.

Piano. *mf maestosamente* *cresc.*

Just a  
For a

glance in your eyes my bon - nie Kate, Then  
day is to come my bon - nie Kate, When

*p dolce*

o - ver the sea go I; While the  
joy in our heart shall reign; And we'll

Copyright, MCMV, by Jos. W. Stern & Co.

British Copyright Secured.

Copyright assigned MCMXXI to Edw. B. Marks Music Co., New York.

sea - gulls cir - cle a - round the ship, And the  
 laugh to think of the dan - gers past, When you

bil - low - y waves roll high. And  
 rest in my arms a - - gain. For

o - - ver the sea and a - way my Kate, A -  
 back to your heart I will sail my Kate, With

far \_\_\_\_\_ to the dis - tant west; \_\_\_\_\_ But  
love \_\_\_\_\_ that is staunch and true; \_\_\_\_\_ In

ev - - - er and ev - - - er a thought \_\_\_\_\_ I'll have, for the  
storm \_\_\_\_\_ or in calm \_\_\_\_\_ there's a Star \_\_\_\_\_ of Hope, That is

las - - sie who loves me best: \_\_\_\_\_  
al - ways to shine for you: \_\_\_\_\_

Bells.

*pp*Bells.

Refrain.

*con spirito*

When the bell in the light - house rings ding dong, When it

*a tempo*

*il basso marcato*

clangs with its warn - ing loud and long; Then a

*f*

sail - or - will think of his sweet - heart so true, And

*mf* di - min - en - do

long for the day he'll come back to you. And his

*cresc.*

love will be told in the bell's brave song, When the

*il basso marcato*

bell in the light - house rings ding dong.

*poco rit.*

ding! dong! ding! dong! When the

*f poco rit.*

*Lento ben marcato*

bell in the light house rings ding. dong, ding dong, ding dong!

*dim.*

Bells

## THE SUPREME ACHIEVEMENT IN SONGCRAFT

The songs in this series represent the most beautiful of better-class numbers. They are worthy of the art of the greatest singers of English songs and ballads, yet each is within the range and ability of the average vocalist and pianist. In the melodies,—in the words,—dwell those qualities that make of music the "sunshine of existence." Never before have there been songs to equal these in beauty. Even the cover designs are unique works of art. In each song there is to be found "The Artist's Aid", a neat folder containing the words in concise form for the convenience of the artist. No detail has been overlooked to make the series ideal from every standpoint.

### SINCE FIRST YOU SMILED ON ME

High in C—Medium in Bb—Low in Ab

Words by BERNARD H. HAMBLER

Music by FRANK H. GREY

### BUT THAT WAS YESTERDAY

Ab.

Words by FREDERICK C. RUSSELL

Music by HAROLD VEO

### ONE LITTLE HOUR

Medium in Eb—High in F

Words by ARTHUR ANDERSON

Music by HAROLD SAMUEL

### IF YOU WERE THE OP'NING ROSE

High in Eb, Medium in D, Low in C

Words by RUTH RUTHERFORD

Music by THOS. J. HEWITT

### L'L GAL

Medium in Eb, Low in C

Words by PAUL LAURENCE DUNBAR

Music by ROSAMOND JOHNSON

### LIBERTY SHALL NOT DIE

High in D—(D to A)—Medium in C—(C to G)—Low in Bb—(Bb to F)

Words by HENRY I. MYERS

Music by ISIDORE LUCKSTONE

### THE RIVER IS FREE

High in Ab—(Eb to Ab)

Words by ARTHUR STRINGER

By HENRY I. MYERS

### WHITE NIGHTS

High in F, Medium in Eb

Words by ARTHUR STRINGER

Music by ELSIE DEREMEAUX

### ROBIN ON THE APPLE TREE

High in F, Medium Eb

Words by EDWARD TESCHEMACHER

Music by THOMAS J. HEWITT

### MY THOUGHTS

High in G, Medium in F, Low in Eb

Words by RUTH RUTHERFORD

Music by THOS. J. HEWITT

### WAITING FOR YOU

High in G, Medium in F, Low in Eb

Words by HAROLD ROBE

Music by ONOFRIO SCIACCA

### ELDORADO

Medium in F, Low in Eb

Words by EDGAR ALLEN POE

Music by RAYMOND ROZE

### DEEP RIVER

(with violin obligato)

Medium in Eb

Adapted by ARTHUR BERG

### THE WORLD IS ONLY A TINY PLACE

Medium in F, High in Ab

Words by PERCIVAL C. WEST

Music by CECIL GOODALL

### DEAREST EYES

High in Eb, Low in C

Words by T. STRICKLAND

Music by L. STRICKLAND

### HOME TO YOU, IRELAND

High in Eb, Medium in C, Low in Bb

Words by EDWARD LOCKTON

Music by THOS. J. HEWITT

### THE LITTLE SHAWL OF BLUE

Medium in F, Low in Eb

Words by EDWARD TESCHEMACHER

Music by THOS. J. HEWITT

### OUT FROM RIO

Medium in C, Low in Ab

Words by V. H. STRICKLAND

Music by L. T. STRICKLAND

### IT SEEMS TO ME

High in Eb, Medium in D, Low in C

Words by EDWARD TESCHEMACHER

Music by C. FRANCIS LLOYD

**PRICE 30 CENTS POSTPAID**

**EDWARD B. MARKS MUSIC CO.** 122-124 W. 38<sup>th</sup> ST.  
(FORMERLY JOS. W. STERN & CO.) NEW YORK  
STANDARD  EDITION  
LONDON ... HERMAN DAREWSKI PUBLISHING CO  
AUSTRALIA ... ALBERT & SON ... SYDNEY