

THE MAN FROM THE SOUTH

(With a Big Cigar In His Mouth)

by RUBE BLOOM and
HARRY WOODS

Bill Remney

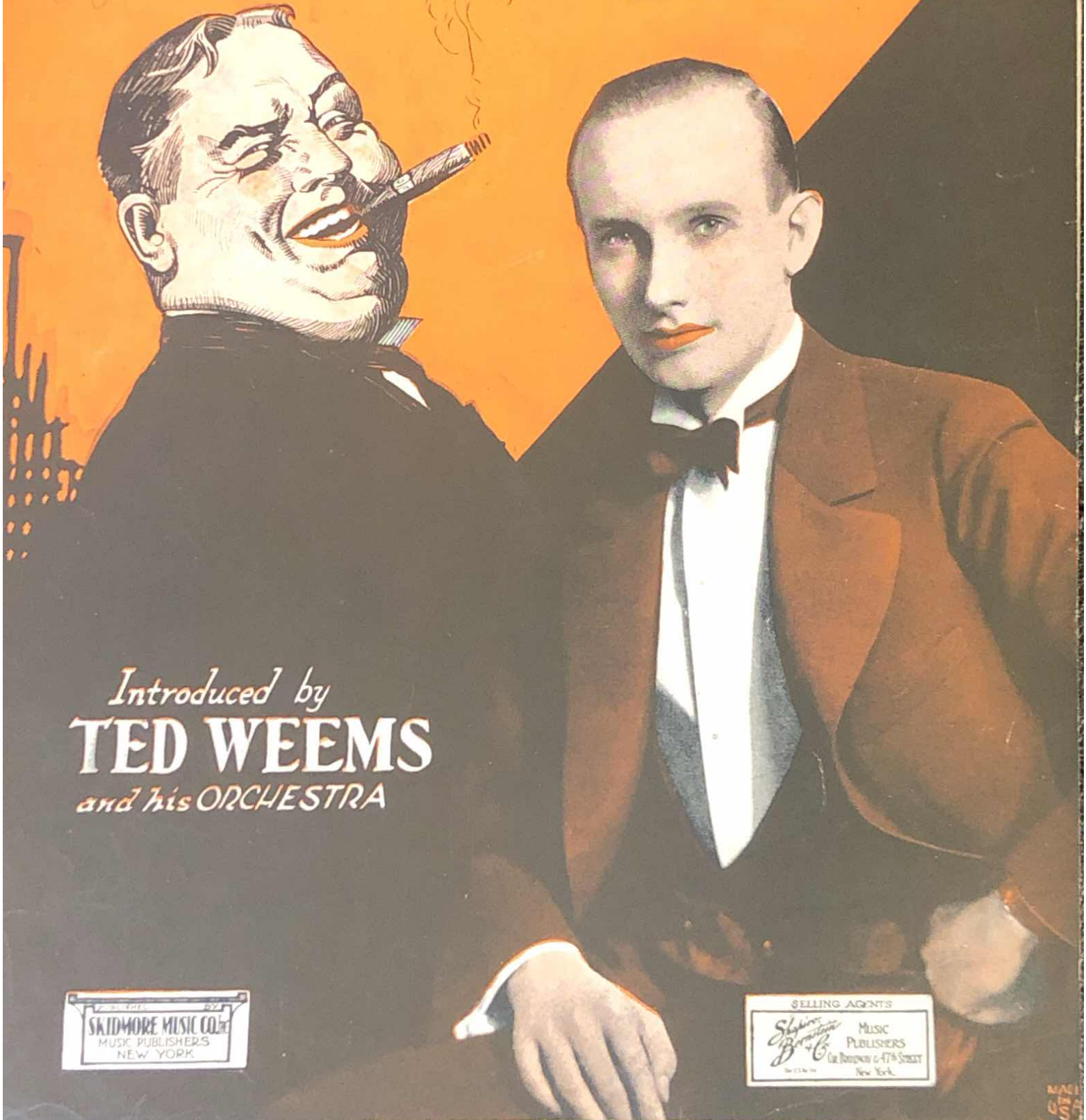

Introduced by
TED WEEMS
and his ORCHESTRA

SKIDMORE MUSIC CO. INC.
MUSIC PUBLISHERS
NEW YORK

SELLING AGENTS
Shapiro
Born & Co. MUSIC PUBLISHERS
147 BROADWAY & 47th STREET
NEW YORK

© 1934

The Man From The South

(With A Big Cigar In His Mouth)

By RUBE BLOOM
and HARRY WOODS

Moderato

Vocal line and piano accompaniment for the second verse. The lyrics are: "Hear 'em bing bang bang - in' on those pails Where's that life guard? No - one seems to know It Oh!"

Copyright MCMXXX by Skidmore Music Co. Inc. 218 West 47th Street, New York.

Selling Agents - Shapiro, Bernstein & Co. Inc. Cor. Broadway & 47th Street, New York.

Propiedad Asegurada Para La Republica Mexicana MCMXXX-Derechos Reservados En Cubay, America Central
Propiedad Asegurada en la Republica Argentina y en la Republica Oriental del Uruguay por Harry Kosarin, Buenos Aires

International Copyright Secured.

ALL RIGHTS RESERVED
Including Public Performance For Profit.

Registrada en toda la America del Sud
por Harry Kosarin, Rio de Janeiro

JUST
TH
GE
DAN
FOI
19
Conto
BROAD
MUSICAL
SONG
HIT
Arrang
FOX T
WALT
BLU
AND
CHARLE
for
PIANO
ONL
Price 50¢

can't be Hoo-ver, can't be Ford Ev - ry - bod - y's run - nin' toward
LOOK! The crowd be - gins to roar Someone's brought her safe to shore

Must be Lind-bergh or the Prince of Wales Is
What's her name? My GOSH! It's CLA - RA BOW! Who

that him pass - in' by? Say, folks, I know that guy:
saved that girl with "IT?" A he - ro, you'll ad - mit:

CHORUS *Oh! I met that man from the South*

1 He's a big big man from the South
2 'Twas that big big man from the South

p-f

The Man From The South-4

THE SENSATIONAL PIANO NOVELTY
"FASHIONETTE"
 Also Published for SONG and ORCHESTRA

Yes, I met that man from the South

Just a great big man from the South
Yes, that great big man from the South

He had a big ci - gar in his mouth

He's got a big ci - gar in his mouth

The second system of the musical score. The vocal line continues with the lyrics: "He had a big ci - gar in his mouth" and "He's got a big ci - gar in his mouth". The piano accompaniment continues with similar harmonic support, including some arpeggiated chords in the right hand.

So - I knew - that he came from the

SO - I know - that he comes from the

The third system of the musical score. The vocal line has the lyrics: "So - I knew - that he came from the" and "SO - I know - that he comes from the". The piano accompaniment features a more rhythmic bass line with some syncopation and chords in the right hand.

South.

South. He's a South.

PATTER

Does he come from Al - a - bam'? NO - Oh! NO - Oh! Mis - sis - sip' or

Lou - si - an' NO - Oh! NO - Oh! Say, would you like to know the

State that claims this boy He comes from 'way down ^{*}South CHICAGO, IL-LI - NOY: He's a
** (pause on word "South")*

D. S. al Fine

3rd Verse

"Where's that fire?" people shout
 "Where's that fire? put it out"
 See them gather 'round from miles away
 Call that engine on the run
 Hook and ladder number one
 What! it's just a false alarm you say
 Who started all that smoke
 Ho! Ho! he loves a joke.

4th Verse

All the horses are in place
 Now they're off! Oh! what a race
 Who's that horse that's racing into fame
 Ten more yards they've got to run
 Who's the lucky horse that won
 Barney Google's "Spark-Plug" is the name
 Who rode that winning horse
 A friend of mine of course.

5th Verse

To a night club late last night
 When the fun was at its height
 Came a man that ev'ry lady loves
 Ev'ry girl jumped from her seat
 Rouged her lips and looked so sweet
 Gathered round him like a flock of doves
 Somebody punched a bell
 Then they began to yell.

NOVELTY CHORUS

*He's a big big man - from the big big South
 Just a big big man - from the big big South
 Got a big big cigar - in his big big mouth
 So - I know - he's a big big man from the South.*

NORMAN CLARK'S
HAWAIIAN SONG FOLIO

Containing the Radio Favorites of the Famous "South Sea Islanders"
 For Piano, Voice & Uke.....Price 50¢ Postpaid

The Man From The South 4

C&C

OUT
 HE
 EM
 NCE
 LIO
 for
 30
 Containing
 ALWAYS
 COMEDY
 and DANCE
 TITS
 used as
 TROTS
 TZES
 UES
 AND
 LESTONS
 for
 SOLO
 ONLY
 10¢ postpaid