

# WHEN RAGTIME REACHES HEAVEN

WORDS BY FRANK DUPREE

MUSIC BY

# LOUIS F. GOTTSCHALK

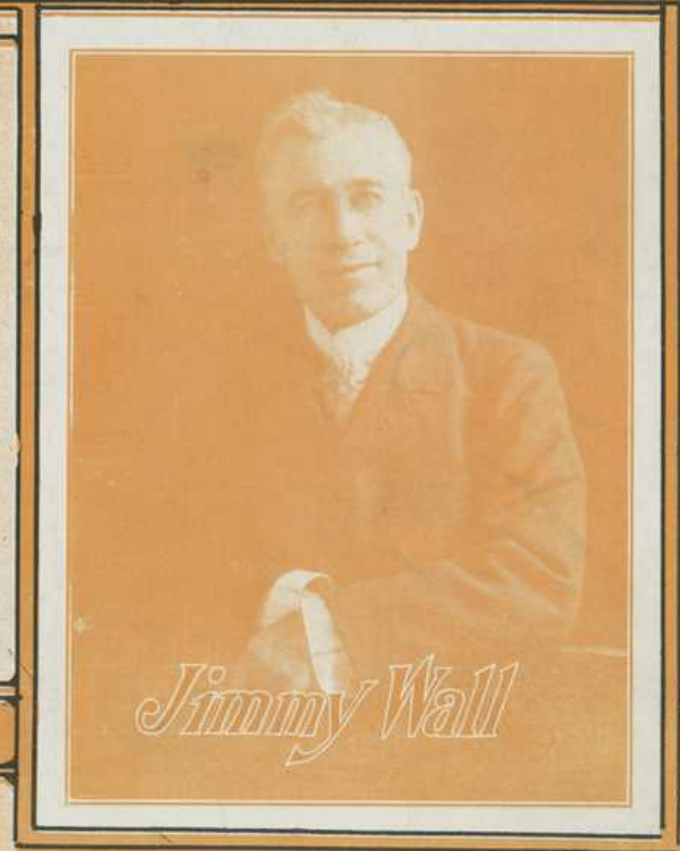
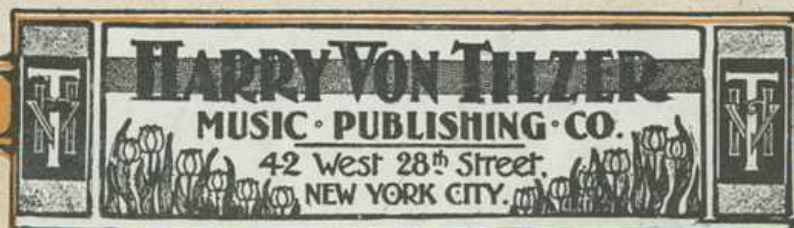

TRY THIS ON YOUR PIANO.  
 PRETTY·LITTLE·DINAH·JONES.

Written and Composed by  
 J. B. MULLEN.  
 Composer of "EVA" etc.

Moderato.

Copyright, 1902, by Harry Von Tilzer Music Pub. Co. 42 W 28<sup>th</sup> St. N.Y.

All rights reserved.

Chicago Office, 67 Clark St. Oneonta Bldg.

English Copyright secured.

FOR SALE BY ALL DEALERS.

# WHEN RAGTIME REACHES HEAVEN.

3

Words by FRANK DUPREE.

Music by LOUIS F. GOTTSCHALK.

*Mod<sup>to</sup>*

*mf*

Dar's a bet-ter time a com-in' fer de coon some day— An' de  
Dar will be a ju-bi-la-tion an' a high old time— Foh de

*p*

white folks wont be hav-in' things so much dere way;— Wif dere  
coon will be in clo-ver an' right in his prime;— Dar ll be

un-der-hand-in' deal-in' an' dere talk of chick-en steal-in' Jes be  
gin an' wa-ter-mel-on an' a pos-sum fat to dwell on, Wif a

*mf*

Copyright, 1902, by Harry Von Tilzer Music Pub. Co. 42 W. 28<sup>th</sup> St. N.Y.

All rights reserved.

Chicago Office, 67 Clark St. Oneonta Bldg.

English Copyright secured.

cause somebody's chicken strays a - way — But it aint no use o' frettin' an' it's  
el - e - va - tor stead of stairs to climb — You can bet no snoopin' copper will den

fool - ish - ness to cry Foh we's got a chance o' get - tin' good an'  
dare to in - ter - fere When a dar - key tries to tro' a luck - y

ev - en An' we'll con - quer all cre - a - tion in de  
se - ven Foh he'll be down wif Old Sa - tan whar de

good ole bye an' bye When de craze fer rag - time mu - sic reaches heaven. —  
ice is ver - y dear When de craze fer rag - time mu - sic reaches heaven. —

CHORUS.

All<sup>o</sup> Mod<sup>to</sup>

When rag-time reaches heaven How dem golden harps will ring Den

*p-f*

all de hap-py an-gels will jine de choir an' sing An'

up dere in de sky— jes as sure as four e - lev'n— Dar'll be de

cake walks in de sky— When cra-zy rag-time reaches heav'n. When heav'n.—

1. 2.

When ragtime. 3.

# TRY THIS ON YOUR PIANO

## "WHEN THE WINTER TIME COMES ROUND."

Words by REN. SHIELDS.

Music by GEORGE EVANS.

Tempo di Valse.

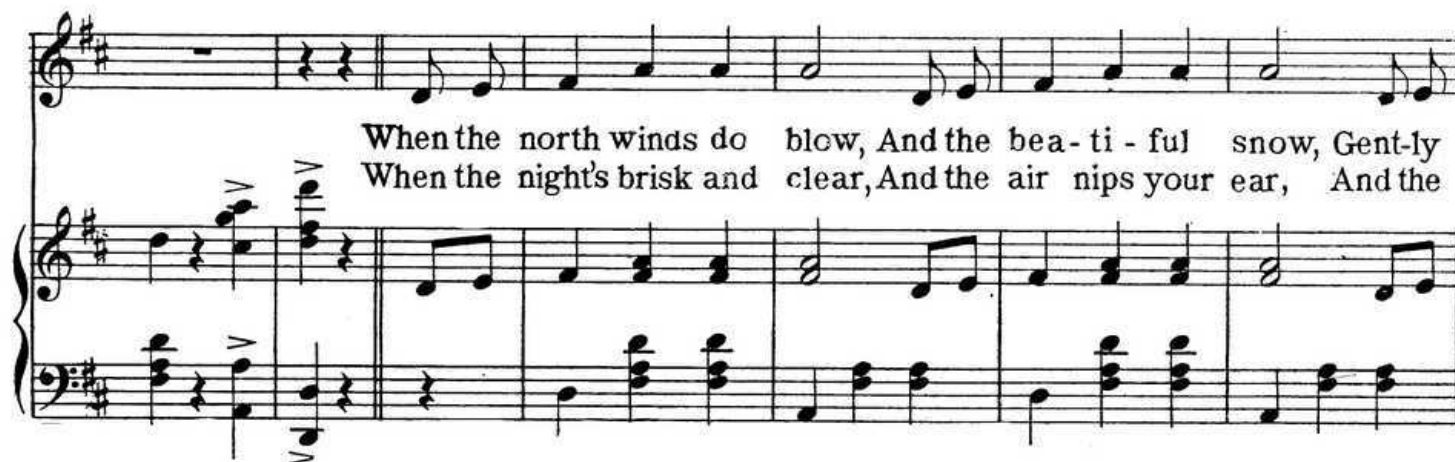

When the north winds do blow, And the beau-ti-ful snow, Gent-ly  
When the night's brisk and clear, And the air nips your ear, And the

cov-ers the ground ev-'ry where, When its too cold for  
frost cov-ers each win-dow pane, Then you'll see ev-'ry

walks, And heart to heart talks, True lov-ers they nev-er de-  
boy, With his heart filled with joy, At the home of his Jen-nie or

Copyright, 1902, by Harry Von Tilzer Music Pub. Co. 42 W. 28<sup>th</sup> St. N.Y.

All rights reserved

Chicago Office, 67 Clark St. Oneonta Bldg.

English Copyright secured.

### FOR SALE BY ALL DEALERS