M6782
923

DOWN IN MELODY LANE

WORDS BY
WM. A DOWNS
MUSIC BY
LOU. SIEVERS

5

Successfully Featured By

BROTTS-CREWS STUDIOS

HAROLD ROSSITER MUSIC COMPANY
CHICAGO, ILL. U.S.A.

DOWN IN MELODY LANE

Words by Wm. A. DOWNS. Music by LOU SIEVERS.

Moderato.

f

p

Ev - 'ry night when all the world is
When the gold - en sun has fad - ed

VAMP

p

p

sound a - sleep And the sha - dows thro' the pine trees start to creep
in the west And each lit - tle sing - ing bird has gone to rest

Copyright MCMXI by Harold Rossiter Music Co., Chicago, Ill. British Copyright Secured.

4-GREAT WALTZES-4

A Free Sample of the Four Most Popular Waltzes the World has ever known.

Try Them Over--You Can't Resist Them

EVERY ONE OF THESE WALTZES HAS PASSED THE QUARTER-MILLION COPY MARK

Dedicated to Mr. and Mrs. Barry Fulton

Fairy Kisses

WALTZES

CHAS. L. JOHNSON

Composer of { "Iola" "Fawn Eyes"

Tempo di Valse

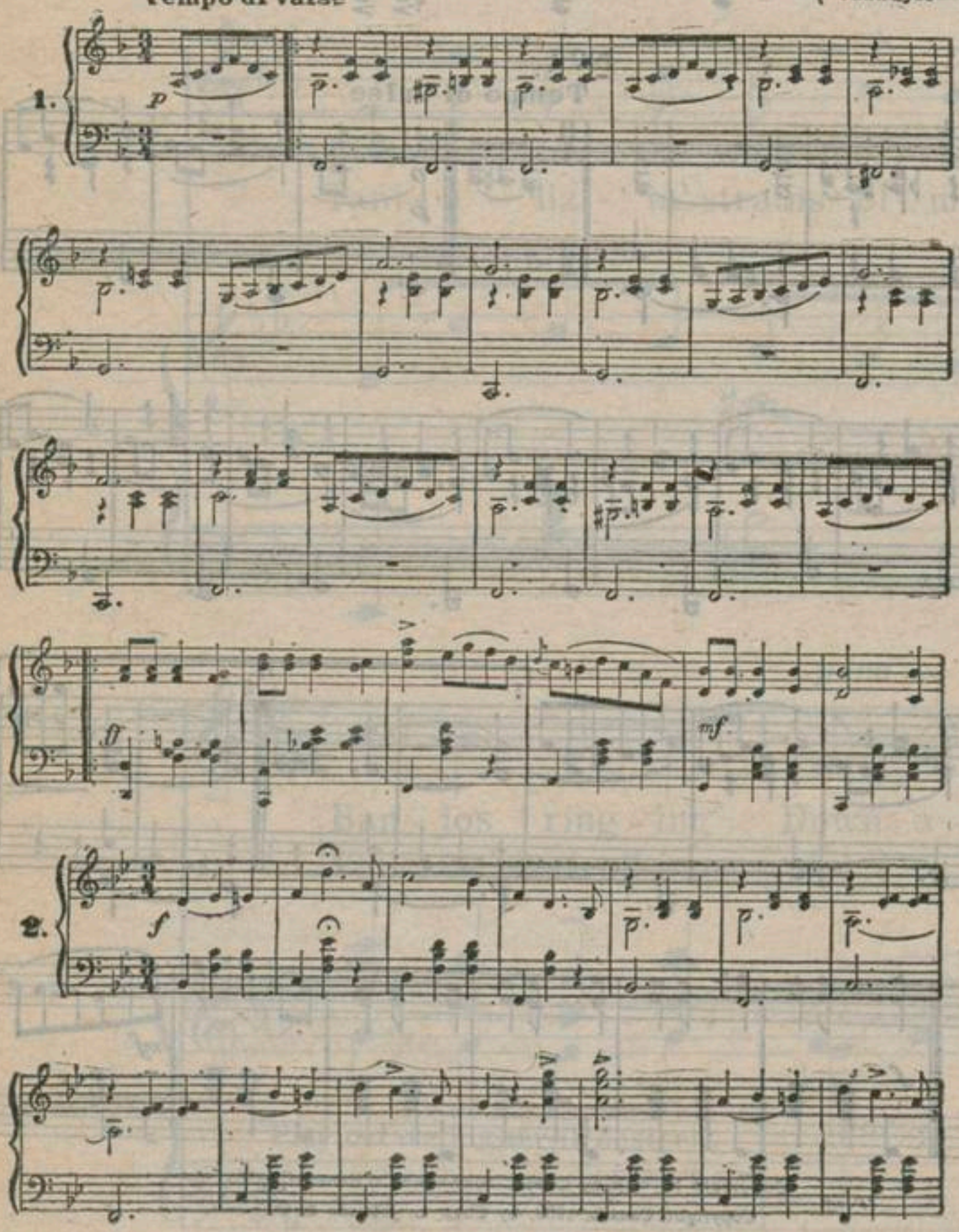

Companion piece to "FAI

"WEDDING OF THE FAIRIES"

Waltz.

CHAS. L. JOHNSON

Com.of "FAIRY KISSES" Waltz

Intro

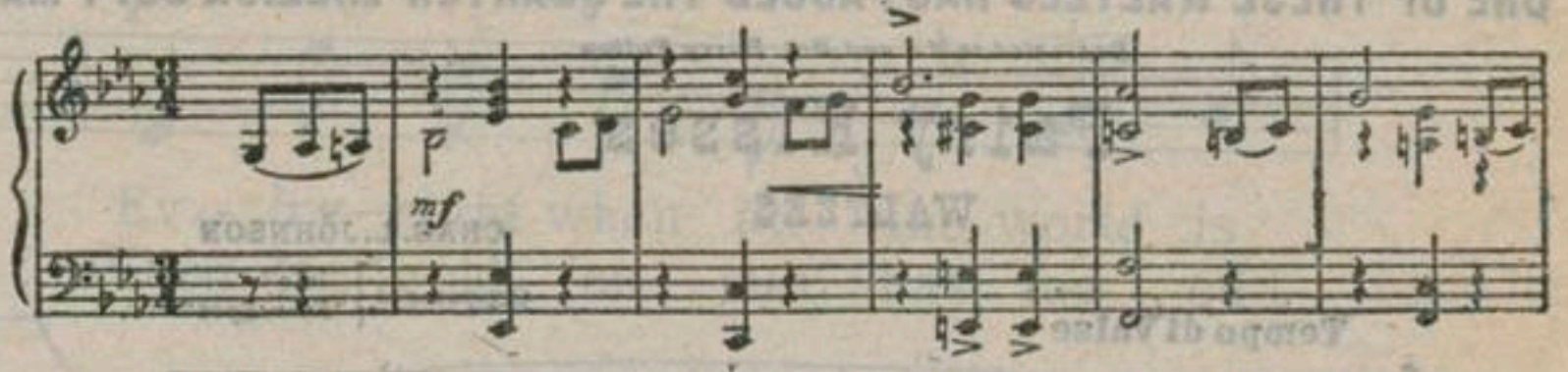

No 1

Tempo di Valse

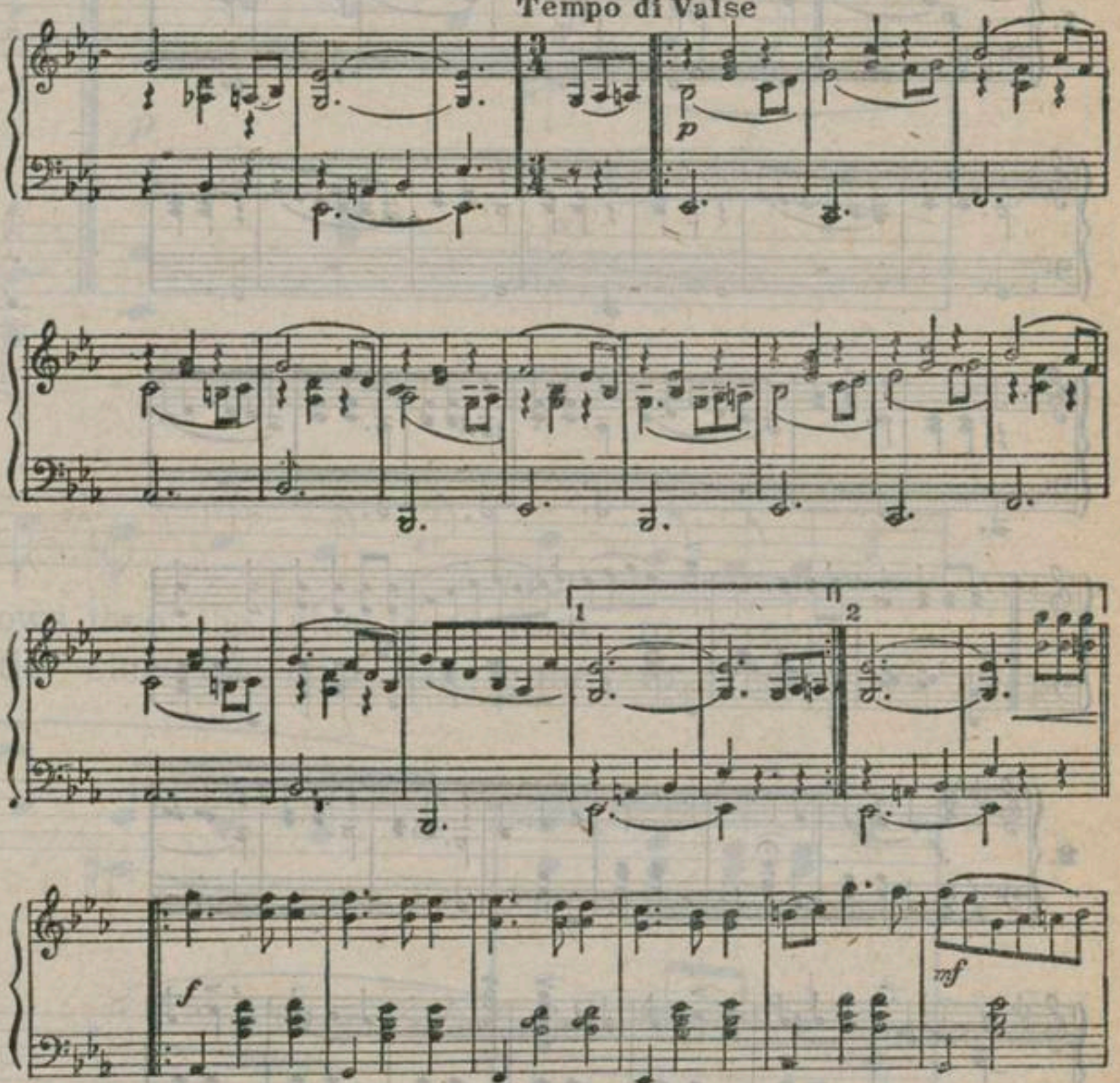

Copyright MCMIX by Chas. L. Johnson & Co. Kansas City, Mo.

Copyright, Canada, 1909, by Chas. L. Johnson & Co.

4

When fra-grant breez - es soft - ly blow_ That is the time_ I
Down to the rus - tic bridge we walk_ Lin - ger a - while_ for

love to go_ Stroll - ing with my hon - ey beau down lov - er's lane_
spoon-y talk_ Jas - per says Now list - en Hon - ey can't you hear_

List'-ning to the whip - poor - wills_ sweet re - frain Dark - ies sing - ing
Tant - a - liz - in' strains of mus - ic_ sweet and clear Church bell toll - ing

Play octave higher if de-
sired.

poco - - - a - - - poco *rall.*

Ban - jos ring - ing Down a - mong the fields of sug - ar cane_____
While we're stroll-ing Mel - o - dy that fills my heart with cheer_____

Play octave higher if desired.

poco - - - a - - - poco *rall.*

CHORUS.

p-f

Down in Mel-o-dy Lane ___ When the moon be-gins to wane ___

p-f

Hear the mel-o-dies float-ing on the breeze, Oh! Oh! let's spoon be-neath the trees

How my heart it am a bump - in' Hon-ey thump-in' and a jump-in'

Come and hear me cud-dle near me Way down in Mel-o-dy Lane ___ Lane ___

1. 2.

WALTON PROCESS CHICAGO

Dedicated to the Eminent Vocalist
WILMINA HAMMANN

JUNO WALTZ.

ABBIE A. FORD.

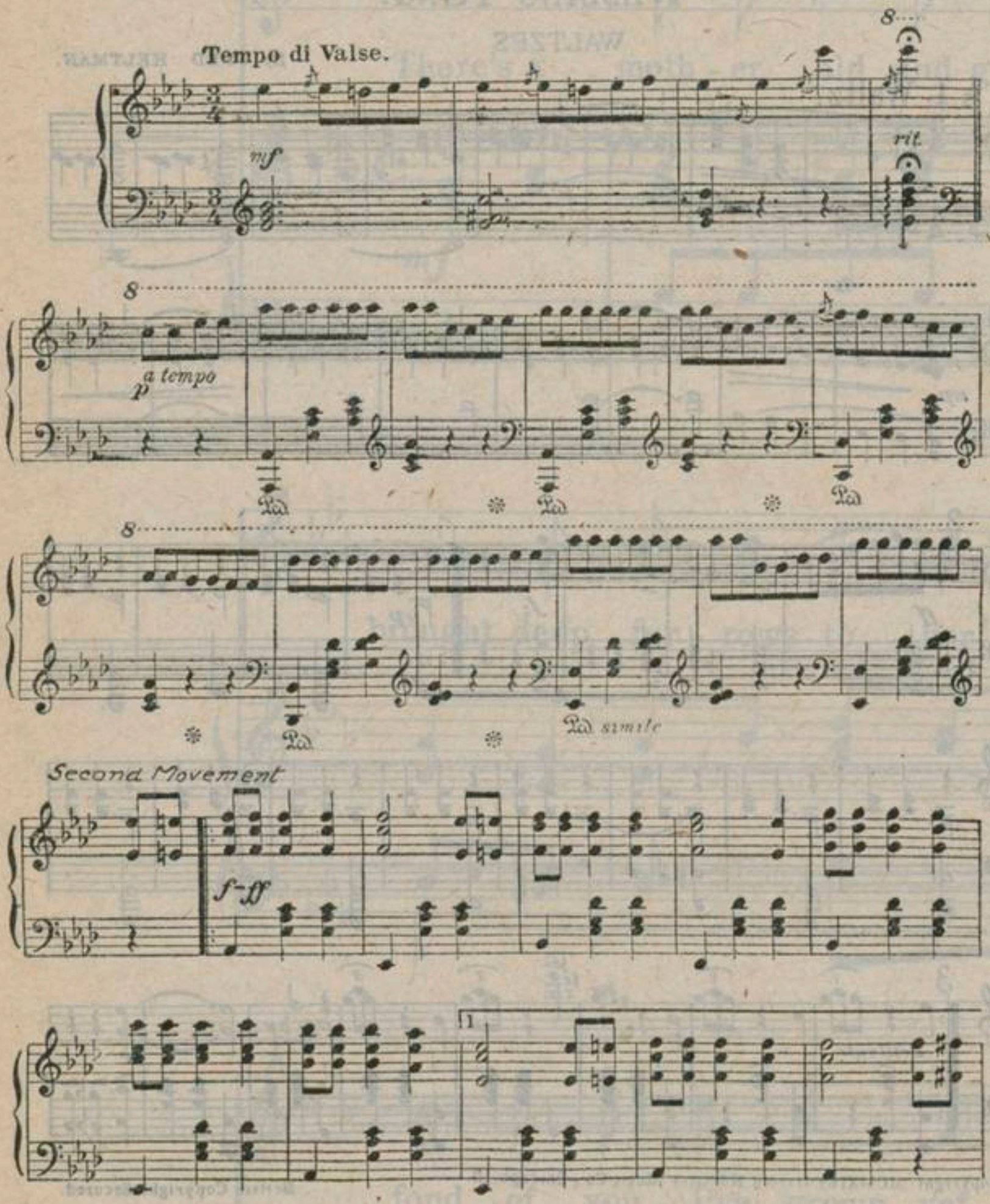

Copyright MCMXI by Harold Rossiter Music Co., Chicago, Ill
British Copyright Secured

Play This Over--You'll Like It

WEDDING RING.

WALTZES

By FRED HELTMAN.

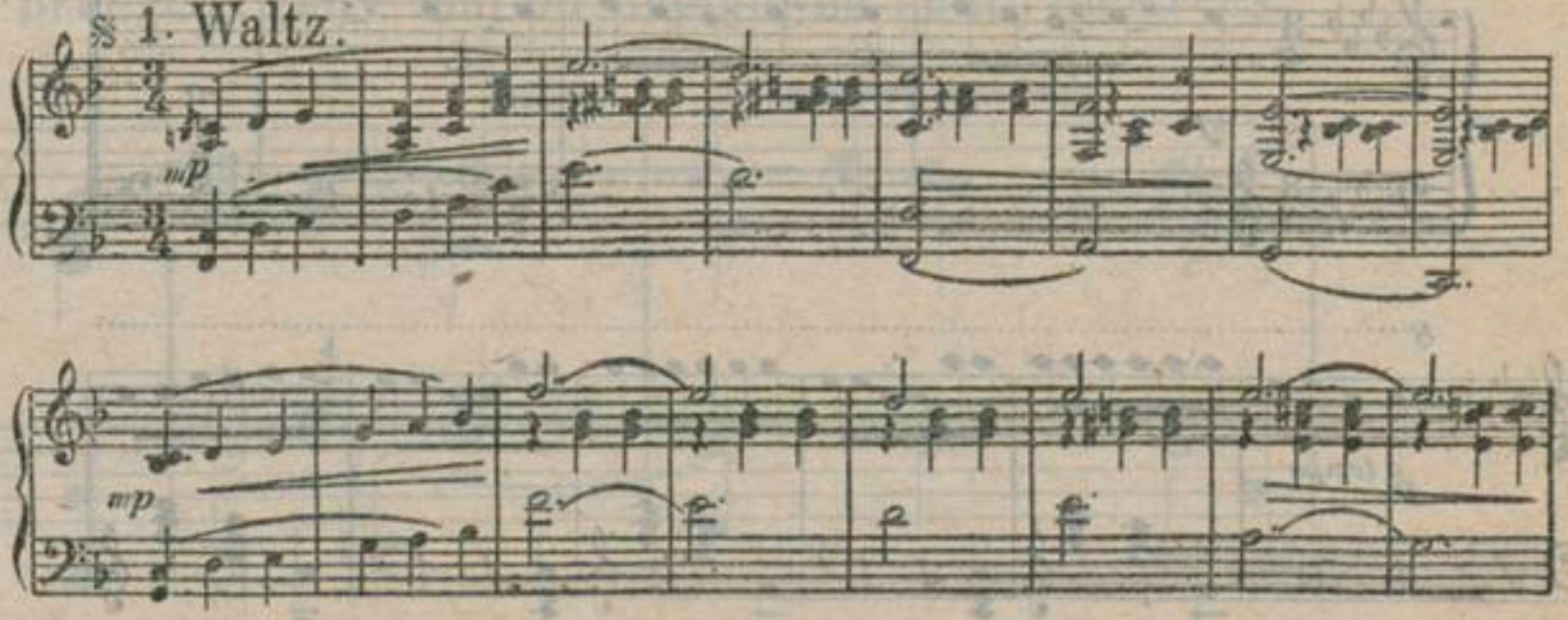

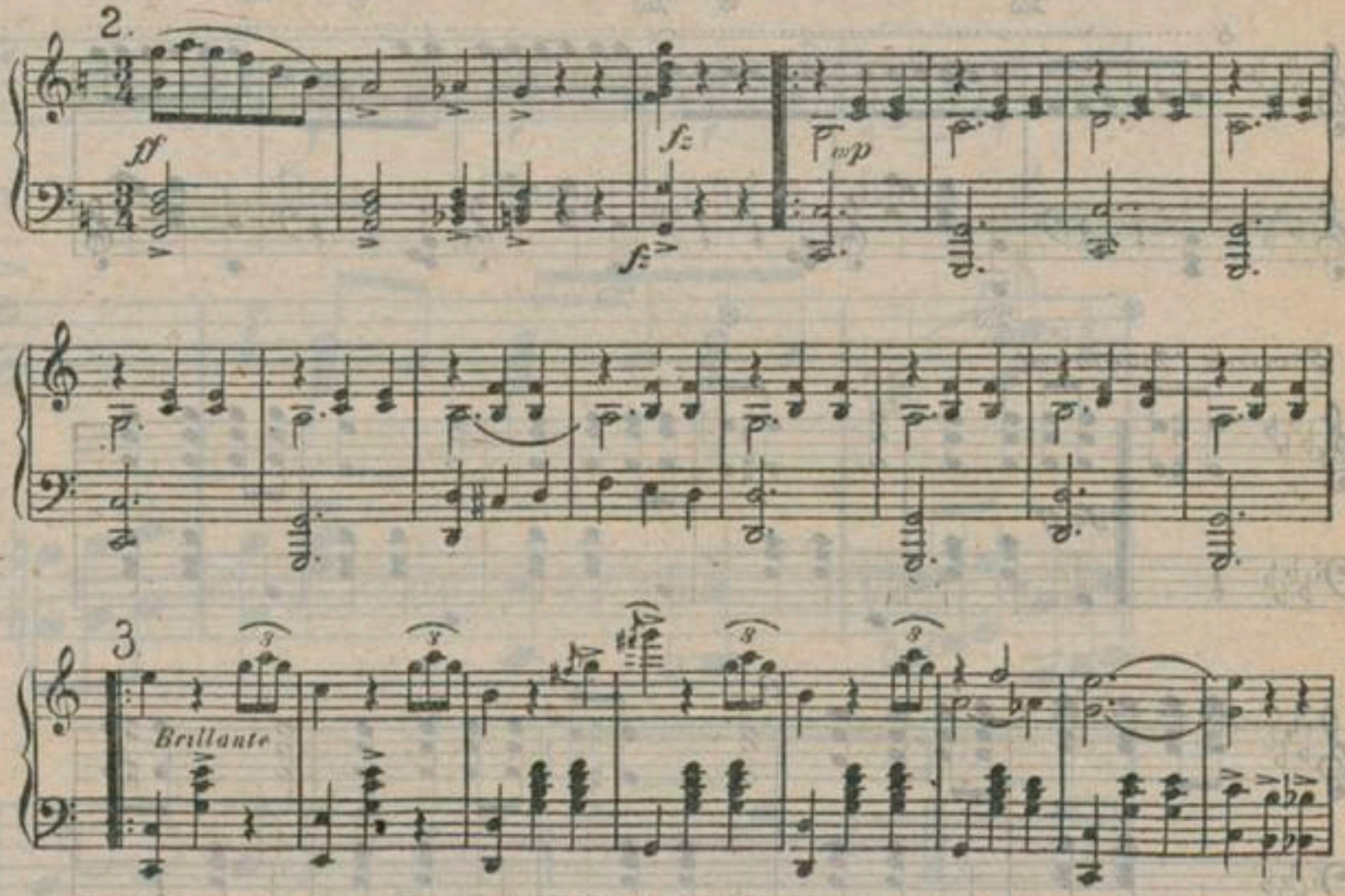

Copyright MCMXI by Harold Rossiter Music Co., Chicago, Ill

British Copyright Secured.

For Sale Where You Got This Circular

THE $3000.00 "MOTHER SONG"

Positively the Greatest Song for the Home ever Published

THE MOST TALKED OF SONG AMERICA HAS SEEN FOR YEARS

ENDORSED BY CLERGY AND LAYMEN ALIKE--SHOULD BE IN EVERY HOME

"THERE'S A MOTHER OLD AND GRAY WHO NEEDS ME NOW"

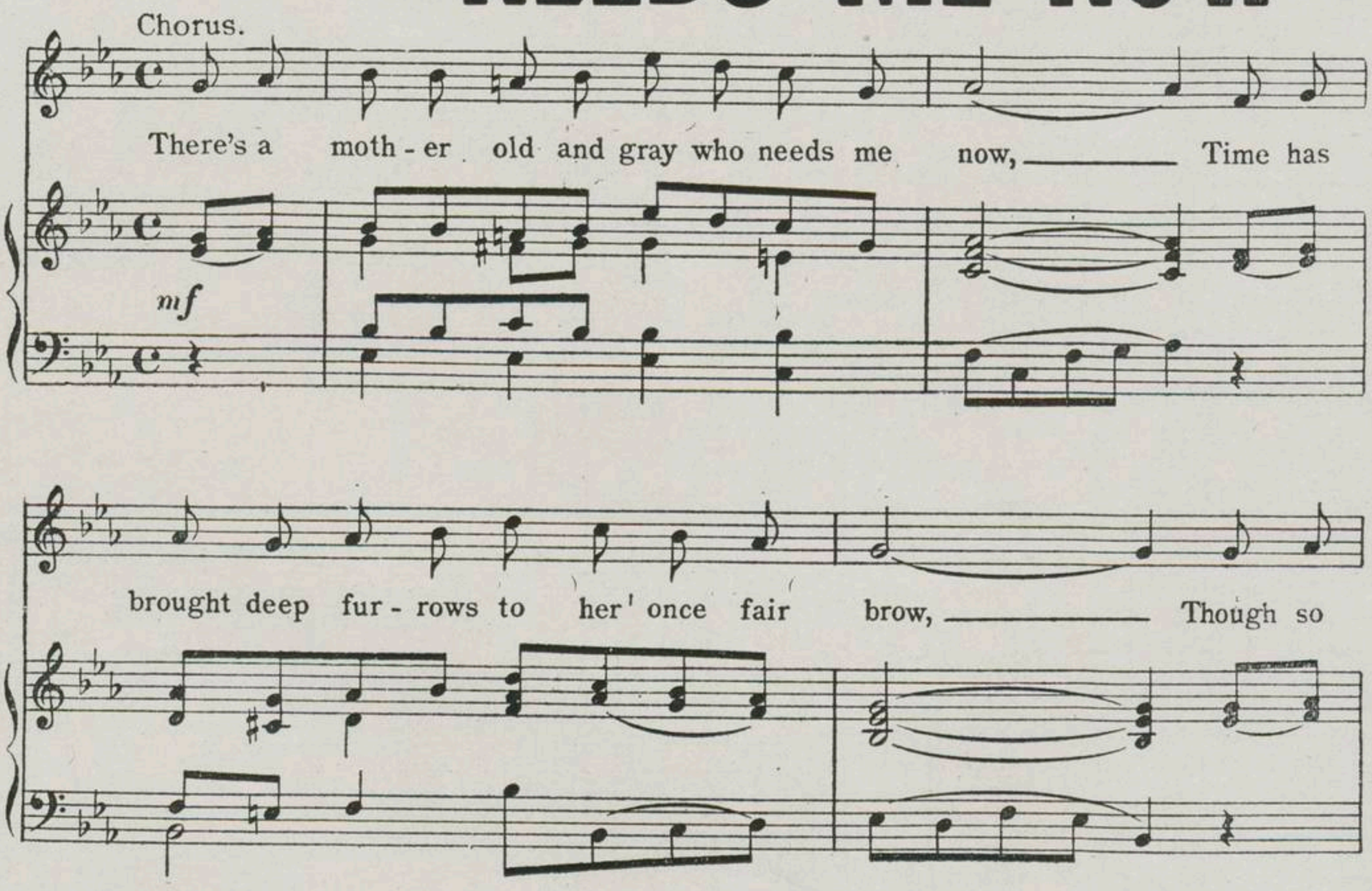

Copyright MCMXI by Harold Rossiter Music Co., Chicago, Ill.

British Copyright Secured.

THIS SONG CAN BE OBTAINED WHEREVER MUSIC IS SOLD OR WILL BE SENT POSTPAID UPON RECEIPT OF 25c. Address HAROLD ROSSITER MUSIC CO., CHICAGO, ILL.

LET ME CALL YOU SWEETHEART

By LEO FRIEDMAN and BETH SLATER WHITSON

This is the new song sensation by the writers of "Meet Me To-Night in Dreamland" and from present indications will be the biggest song hit this Country has ever seen. In addition to having the prettiest melody you have ever heard, it has the most beautiful title-page ever printed on sheet music. The cover is in colors, reproduced from original painting by one of the well known artists of the day, and the miniature shown here can give you only a faint idea of the real beauty of the title-page itself. Be sure you get a copy of this song at once.

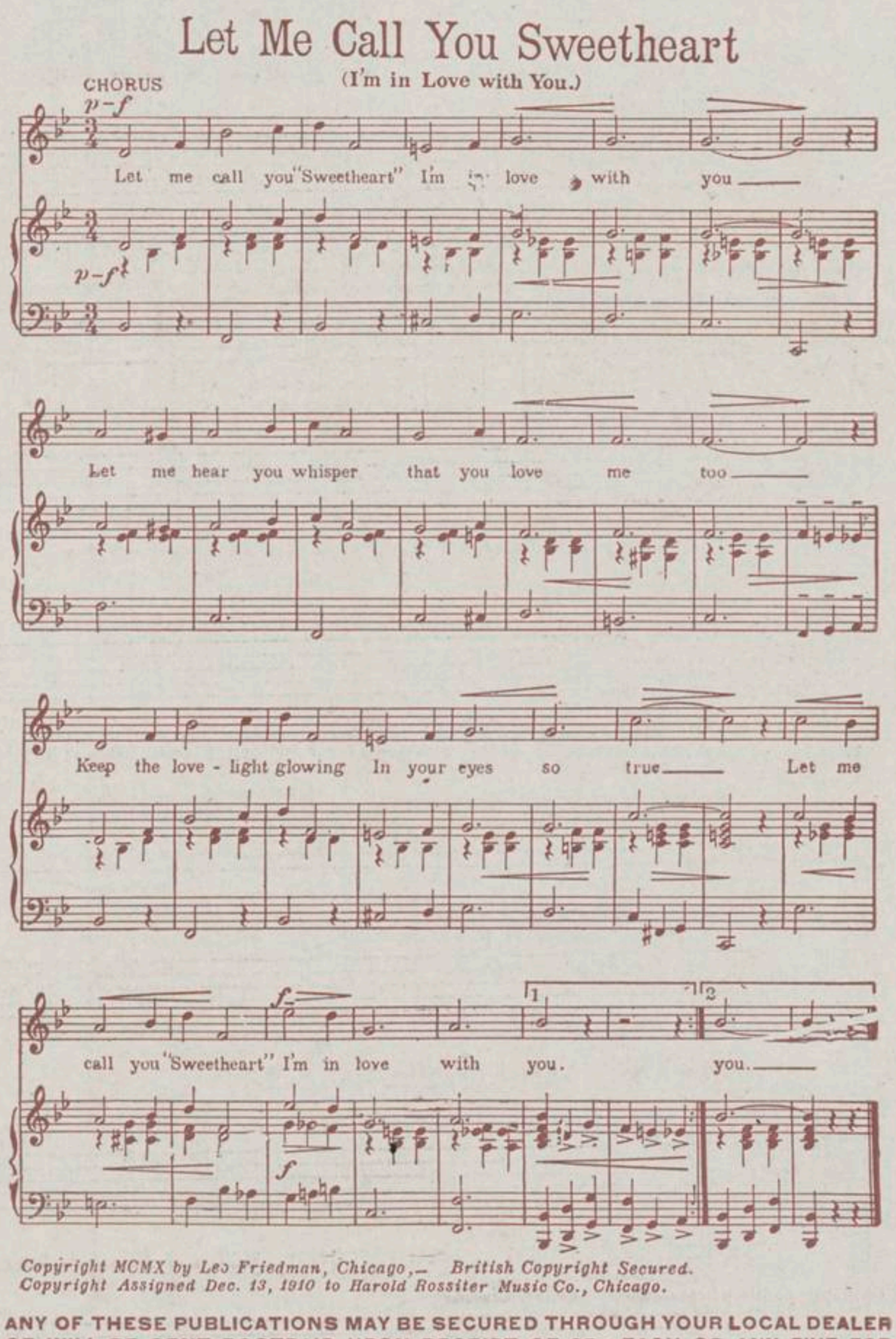

Copyright MCMX by Leo Friedman, Chicago,— British Copyright Secured.
Copyright Assigned Dec. 13, 1910 to Harold Rossiter Music Co., Chicago.

A SELECTED LIST OF OUR BEST SELLERS

SONGS

Some Day We'll Be Happy	G. F. Lyle
Girl of My Dreams	Gene Emerson
Oh You Tease	Merritt Lund
Tale the Orphan Told	McDermott and Johns
There'll Come a Time	
Little Star Won't You Twinkle	Chas. L. Johnson
Little Maid of Old Chicago	Jas. S. Sumner
If I Only Had A Sweetheart	Chas. L. Johnson
Maybe I'll Come Back	Cook & Jeffrey
Rubber-Necking Moon	Chris Smith
Deep in My Heart Beloved	Chas. L. Johnson
Sighing	Le Roy Stover

INSTRUMENTAL

Powder Rag	Raymond Birch
Fairy Kisses Waltz	Chas. L. Johnson
Wedding of the Fairies Waltz	Chas. L. Johnson
Live Wires Rag	Adeline Shepherd
Fawn Eyes, Intermezzo	Chas. L. Johnson
Yankee Bird March	Chas. L. Johnson
Blushing Rose Reverie	Chas. L. Johnson
Woodlawn Waltzes	Chas. L. Johnson
All The Money Rag	Raymond Birch
Belle of Spain	Wm. Fassbinder
Blue Jackets March	Gene Emerson
Under the Southern Moon	Chas. L. Johnson

ANY OF THESE PUBLICATIONS MAY BE SECURED THROUGH YOUR LOCAL DEALER OR WILL BE SENT POSTPAID UPON RECEIPT OF 25c EACH OR ANY FIVE FOR ONE DOLLAR, BY SENDING TO

HAROLD ROSSITER MUSIC COMPANY
CHICAGO. ILL. U.S.A.