

BOBBY NORTH'S TERRIFIC HIT!

HE'D HAVE TO GET UNDER- GET OUT AND GET UNDER

(TO FIX UP HIS AUTOMOBILE)

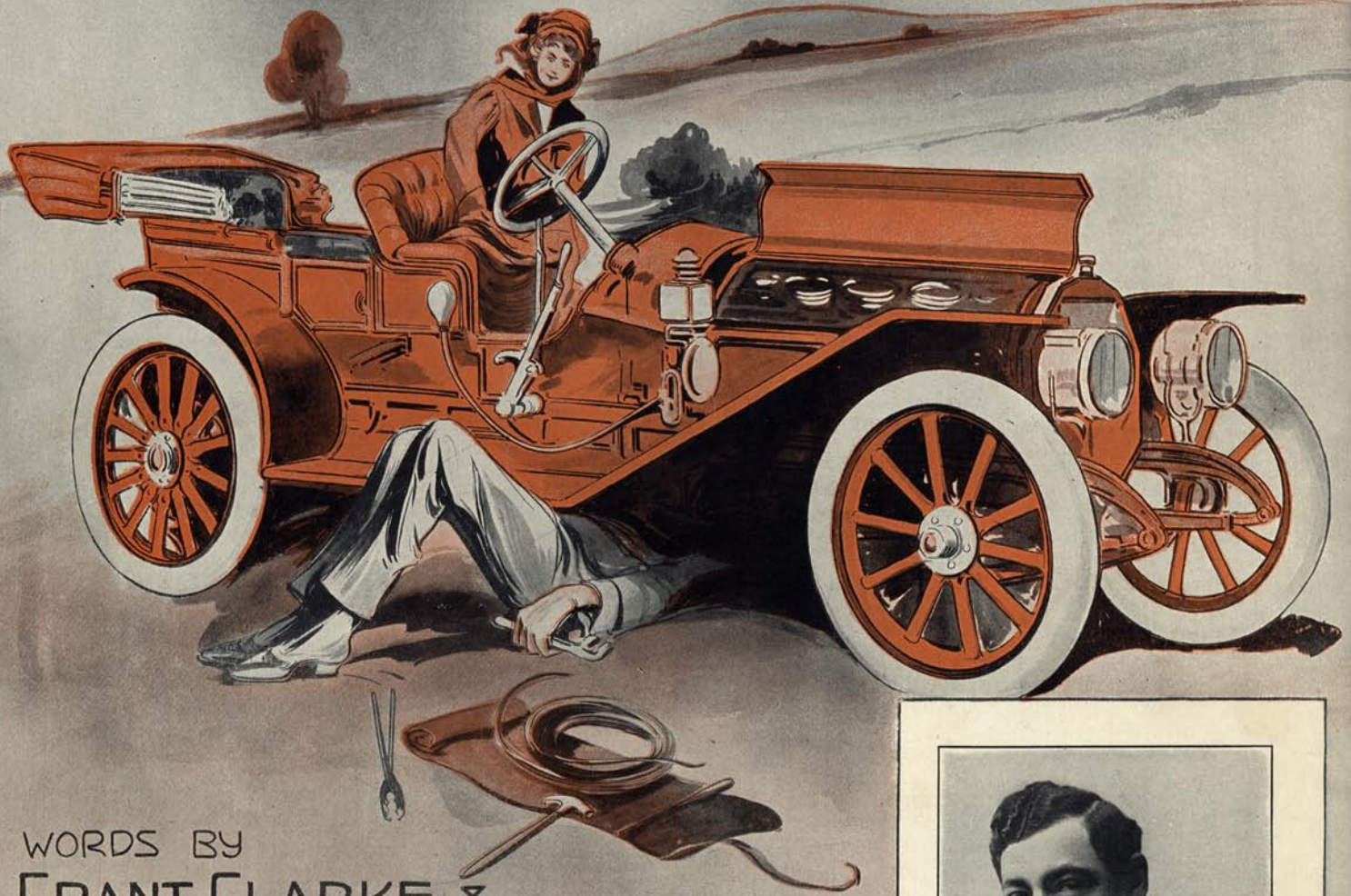

WORDS BY
GRANT CLARKE &
EDGAR LESLIE

MUSIC BY
MAURICE ABRAHAMS

MAURICE ABRAHAMS Music Co.
1570 BROADWAY
NEW YORK

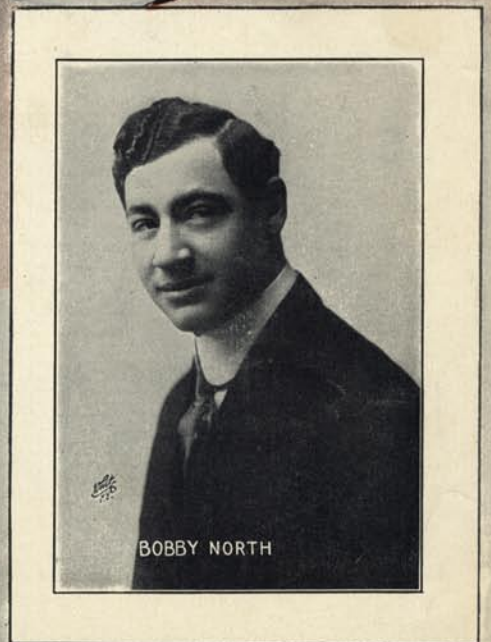

BOBBY NORTH

Eiffel

He'd Have To Get Under - Get Out And Get Under (TO FIX UP HIS AUTOMOBILE)

Words by
GRANT CLARKE and
EDGAR LESLIE

Music by
MAURICE ABRAHAMS

Allegretto

CHORUS

have to get un - der, get out and get un - der To fix his

lit - tle ma - chine, He was just dy - ing to

cud - dle his queen, - But ev' - ry min - ute when he'd be -

gin it, He'd have to get un - der, get out and get un - der,

He'd have to get. 4

Then he'd get back at the wheel _____ A doz - en times they'd

start to hug and kiss _____ And then the darned old en - gine it would miss -

_____ And then he'd have to get un der, get out and get un - der, And

fix up his au - to - mo - bile. _____ He'd bile. _____

TRY THIS ON YOUR PIANO

YOU'RE THE MOST WONDERFUL GIRL

Words by
EDGAR LESLIE and GRANT CLARKE.

Music by
MAURICE ABRAHAMS

CHORUS

rit. *a tempo*

You've got the love-light of hea-ven in your won-der-ful eyes — A

a tempo

rit. *p-f*

rain-bow of joy with-in your won-der-ful smile —

Your gold-en locks each one — Are like the set-ting sun —

cresc.

Beau-fi-ful to look at all the while. — You've got the

Copyright 1913 by Maurice Abrahams Music Co Inc., 1570 Bway N.Y. City
International Copyright Secured

For Sale by all dealers or sent direct by publisher on receipt of 25 cents.

PUBLISHED BY **MAURICE ABRAHAMS MUSIC CO., Inc.,** 1570 BROADWAY
NEW YORK CITY