

Nº1 IN F

Nº2 IN G

Nº3 IN A^b

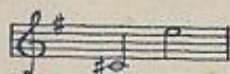
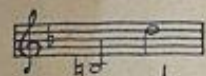

Arthur Sullivan

APRIL SHOWERS

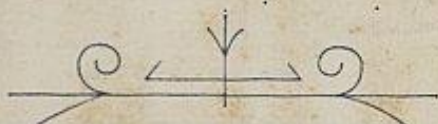

WORDS BY

B.G. DE SYLVA

MUSIC BY

LOUIS SILVERS

PRICE 2/- NET.

CHAPPELL & CO LTD.
50, NEW BOND STREET, LONDON, W. 1.
AND SYDNEY.

SUNSHINE MUSIC CO
HARMS INCORPORATED,
NEW YORK.

Copyright, MCMXXI, by Harms Inc, New York.

Orchestral Parts may also be obtained in the above keys

SINGING!

SONG FOX-TROT.

Words by
CON WEST.

Music by
JACK HYLTON.

REFRAIN.

Sing - ing! Sing - ing!

As I pass your way.

Sing - ing! Sing - ing!

All the live - long day. etc.

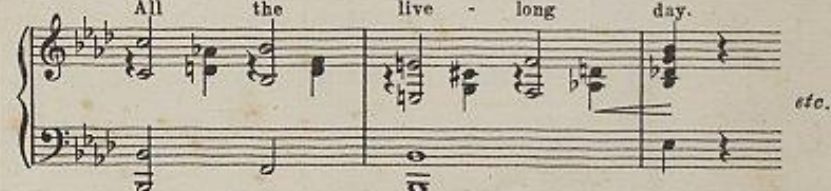

Price 2/- net.

Chappell & Co Ltd., 50, New Bond Street, London, W.1.
NEW YORK • SYDNEY.

And may be had of all Music Sellers.

APRIL SHOWERS.

1

Words by
B. G. de SYLVA.

Music by
LOUIS SILVERS.

Moderato.

PIANO.

p

1. Life is not a high - way strewn with flow - ers,
2. I have learned to smile when skies are gloom - y,

Still it holds a good - ly share of bliss;
Smile al-though my heart's a - bout to break;

When the sun gives way to A - pril show - ers,
When I know that trou - ble's com - ing to me,

27941

Copyright MCMXXI, by Harms Incorporated, New York.
Chappell & Co. Ltd., 50, New Bond Street, London.W.1. & Sydney.

Here's the point that you should ne - ver miss. ———— Though A - pril
Here's the hap - py at - ti - tude I take. ————

la melodia marcato

REFRAIN. Slow with expression.

show - ers ———— may come your way, ———— They bring the flow - ers ————

p-f
stacc.
p-f
legato

— that bloom in May. ———— So if it's rain - ing, ———— have no re - grets, ————

p-f

— Be - cause it is - n't rain - ing rain you know, It's rain - ing vi - o -

-lets. And where you see clouds up - on the hills, You soon will

see crowds of daf - fo - dils; So keep on look - ing for a

blue bird And list - ning for his song, When - ev - er A - pril

The third system shows the vocal line with a slight melodic change. The piano accompaniment features a more active right hand with some grace notes. There are performance markings 'Cres' and '*' at the end of the system.

show - ers come a - long. Though A - pril - long.

DANCE NUMBERS

FROM

The Great Parisian Success

"TA BOUCHE"

MUSIC BY

MAURICE YVAIN

FOX-TROT.

(Ça, c'est une chose.)

REFRAIN.

VALE.

ONE-STEP.

(Le Petit Amant.)

REFRAIN.

Price 2/- net each.

CHAPPELL & CO, LTD.
50, NEW BOND STREET, LONDON, W.1.
& SYDNEY.

TELL HER AT TWILIGHT.

SONG FOX-TROT.

Music by
WILL DONALDSON.

REFRAIN.

Tell her at twi - - light

While dusk is fall - - ing,

When birds are call - - ing.

etc.

Copyright, MCMXXI, by Joe Mittenenthal Inc.

Price 2/- net.

Chappell & Co Ltd., 50, New Bond Street, London.W1.

And may be had of all Music Sellers.

THE LATEST DANCE SUCCESSES.

"SINGING" FOX-TROT.

With a singing rhythm.

JACK HYLTON.

COPYRIGHT, MCMXXII, BY CHAPPELL & CO. LTD.

"TELL HER AT TWILIGHT" FOX-TROT.

WILL DONALDSON.

COPYRIGHT, MCMXXI, BY JOE MITTENTHAL INC.

"IN ROMANY" FOX-TROT.

PIERRE DE CAILLAUX and JACK HYLTON.

COPYRIGHT, MCMXXII, BY CHAPPELL & CO. LTD.

"SOMEWHERE IN FAIRYLAND" FOX-TROT.

ROBERT STOLZ.

COPYRIGHT, MCMXXIII, BY WIENER BOHÈME-VERLAG.

"SWANEE ROSE" ONE-STEP.

GEORGE GERSHWIN.

COPYRIGHT, MCMXXI, BY T. B. HARMON.

"FLOATIN' DOWN TO COTTON TOWN" ONE-STEP.

F. HENRI KLICKMANN.

COPYRIGHT, MCMXXIX, BY MCKINLEY MUSIC CO.

"EVERYBODY'S LISTENING IN" FOX-TROT.

ERNEST LONGSTAFFE.

COPYRIGHT, MCMXXII, BY CHAPPELL & CO. LTD.

CHAPPELL & CO., LTD., 50, NEW BOND STREET, LONDON, W.1.

NEW YORK AND SYDNEY

May be had of all Music Sellers.